

DATE TIME	STATION CALLED	CALLED BY	FREQ. MC.	EMIS- SION TYPE	POWER INPUT WATTS	TIME OF ENDING QSO	NAME
-----------	----------------	-----------	-----------	-----------------	-------------------	--------------------	------

LOG OF  
AMATEUR RADIO CLUB STATION  
W4DFU

Gator Amateur Radio Club

University of Florida  
217 Reed Laboratory Bldg.

Trustee: Dr. Leon Couch, K4GWWQ  
392-1705, 392-0901, 376-0108

Gainesville, Florida 32611

~~November 29, 1974~~

OCTOBER 27,  
74

TO

August 20, 1975

W3SIH/

W4 N172

GATOR AMATEUR CLUB  
Leon Couch  
Dept.

DATE TIME	STATION CALLED	CALLED BY	FREQ. MC.	EMIS- SION TYPE	POWER INPUT WATTS	TIME OF ENDING QSO	OTHER DATA WB40CP J. Duly NAME
0047	CP	WV85XW	21	A1	900	0128	579 575 579 599   OHIO-MARYSVILLE. RON
0632	CP	WV8404	21	A1	900	0200	579 577 Howard, Cincinnati
0134	CA	W5TJQ	2.895	A-3	900	0357	John Plamen WB4NNS
0442	X	WB51LS	3.495	A-3	900	0507	Ken - Mike
0330	CQ	VE3XQ	7.04	A-1	800	0350	Ken Math. H. for W4Y9T
0350	CQ	VE2DDR	7.04	A-1	"	0354	Lost him "
0406	CQ	K8RMM	7.05	A-1	"	0445	Gordy "
0445	K9WWT	-	7.05	"	"	0501	George "
2338	W4WNY	X				0018	Frank WB4PTU
2350	W4EKH					0018	Frank
29 OCT							579/559 73yrs old
2058	W2VW	X	7	A1	800	2124	JOE / DUNDEE, NY WAYGAT B. Lib
2202	W4BTQ	X	7	A3	800	2215	Evan
2210	W4PHQ	X	7	A3	800	2235	B Hank phone patch
2225	W40ZF	X	7	A3	800	2241	Bob
2119	HCIAD	X	9.1	A3	800	2254	John Johnson WB40BO/4 Phone Patch (Long + 206)
2310	K4SCL		3.9	A3	800	2315	FAST NET
0125	CQ	WASVFW	3.97	A3	800	437	Lost him W4Y9T Mitch
0208	W4TMR	X	3.73	A1	180	0209	WB40CP
0211	W4ZEL	X	3.72	A1	180	0214	Lost him J. Duly WB40CP
0217	CP	X	3.73	A1	180	0218	WB40CP
0224	VE2DWD	X	3.64	A1	180	0225	
0244	W4YMP	X	3.03	A1	180	0250	
0252	CP	X	3.03	A1	800	0253	
0253	K8NEB	X	3.03	A1	800	0307	Neil, Massillon, Ohio
0315	QRZ	X	3.107	A1	800	0316	
0319	W49PAV	X	3.107	A1	800	0333	Mike, Fond du lac Wis
0334	VE2BLL	X	3.107	A1	800	0352	Mark, Quebec city
0357	CP	X	3.1	A1	800	0358	
0404	K8LOV	X	7	A3	750	0405	
0410	VE3A0H	X	7	A3	750	0430	Jim Port Colborne, Ont.
0414	W4V6A/M4	X	7	A3	750	0508	TEC, Guile, WA2TA, W2ARP
0510	W2W5Q	X	7	A3	750	0524	Walt, Waterloo Ny.
0525	CP	WB4WYE	7	A3	750	0534	Dave, Guinnessville
0542	CP	W2EEW	7	A3	750	0604	Al, Blommydale, N.J.
1438	CP	X	21	A3	900	1440	
1514	CP	XE1JK	21	A3	750	1616	Jorge, La F. Mexico city

DATE TIME	STATION CALLED	CALLED BY	FREQ. MC.	EMIS-ION TYPE	POWER INPUT WATTS	TIME OF ENDING QSO	OTHER DATA	NAME
1/2 1624	CQ	X	21	A3	750	1627	WB40CP 21 July	
1703	CQ	X	21	A1	750	1705		
11/3 0334	K4IET	X	3940	A3	800	0338	John C. Johnson <sup>EAST NET</sup> WB40004	
0352	WB4DAD	Y				0440		
0352	WA4NBT	Y				0440	Winkie / <sup>HWD</sup>	
0355	WB4UNW	Y				0440	Charlie / HWD	
0358	WB4IH/3	Y				0440		
0408	WA4GOC	X				0440		
0408	WA4LBM	X				0440		
2055	WA4PHQ	X	7	A3	600	2148	Hank Phone patch B. <sup>Leiba</sup> WA4GAT	
2124	K4HHB	X	7	A3	600	2148	GLENNA / Delroy Tech	
2325	TEST	X	21.041	A1	900		WB4GAT's -- John Warron	
2336	CA	X	21.241	A-1	200		" "	
2305	HCIAD	Y	21	A3	800		John Johnson WB40004	
2312	WB4W4R	Y	3940			2320	FAST NET	
2316	WB4HZE	Y	3905			2320		
5 Nov								
2040	W4RUU/m4	X	14.122	F3	10	2047	MIKE B. Leiba WA4GAT	
2058	WA4BTQ	X	7	A3	600	2135	EVAN	
	W40ZF	X	7	A3	600		BIB P.P.	
2201	HCIAD	Y	21	A3	900		John Johnson WB40004	
2308	WB4VU/4	Y	3940			2341	FAST NET	
2320	WA4UPJ	Y				2341		
11/6 2320	WA4AMK	Y				2341		
0325	WB4	Y				0330		
0334	WB4NBT	Y				0345	FAST NET	
2150	HCIAD	Y	21			2213	Phone Patch (Lucy)	
11/7 6246	CQ	K94DG	7.06	A1	800	2300	Steve WA4POT Mitch	
0300	WA3FJT	-	"	"	"	0303	Bob	
0303	WA9PFG	-	"	"	"	318	Herb	
031	K8RFN	-	"	"	"	321	Del	
	WB5GUR	-	"	"	"	319	Manuel Houston	
0335	K4SCL	Y	3940	A2	1KW	0347	John Johnson <sup>EAST NET</sup> WB40004	
0350	WB4UPJ	Y				0417		
0353	WB4FSC	Y				0417		
0403	WB4DO/4	Y				0417	MIKE NC	
0410	WB4VU/4	Y				0417		
11/8 2133	CQ	X	21	A3	500	2134	WB40CP	



DATE TIME	STATION CALLED	CALLED BY	FREQ. MC.	EMIS- SION TYPE	POWER INPUT WATTS	TIME OF ENDING QSO	OTHER DATA	NAME
11/8 2145	CQ	J	21	A1	400	2146	WB40CP J Daley	
2147	CQ	WN7WQB	21	A1	400	2149	NO QSL	
2150	CQ		21	A1	400	2155		
2155	PYSCEG	J	21	A1	400	2156		
2200	WN7RTU2	J	21	A1	400	2201		
2203	CQ	WNGHAMV	21	A1	400	2211	559 469 Rick, March AFB	
2232	LU2AFH	J	21	A3	400	2324	Ronald, Buenos Aires	
2329	WAADAX	J	21	A1	400	2335	Mike, Atwater, Minn.	
0001	CQ	WSBRG/6	21	A3	400	0012		
0036	CQ	WN4CJT	3.5	A1	490	0039	559 579 TRAVIS, Hillsborough, NC	
0052	CQ	WN4CJT	3.5	A1	490	0104	559 579 TRAVIS, Hillsborough, NC	
0105	CQ	WN4CJT	3.5	A1	500	0119	Tom, Birmingham	
9 NOV								
1753	WA3AWU	X	7.220	A3a	180	1758	TOM PITTS. John King WA4BHP	
10 NOV								
2052	WA4BTR	x	7	A3j	600	213	MARC B. Luba WA4CAT	
2058	WA4PHQ	x	7	A3j	600	2128	HANK Phone patch	
11/10 2023	WN2QOS	J	21	A1	560	2036	John, Princeton N.J. WB40CP	
2037	WN2WSY	J	21	A1	560	2050	Somerville, N.J. store	
2051	WN1TBY	J	21	A1	560	2100	Jim, Boston	
2154	LA2EN/mm2	J	21	A3	560	2203	mayns, mm2	
2209	CQ	J	21	A3	560	2214		
2217	CQ	J	21	A3	560	2217		
2245	CQ	J	21	A3	560	2246		
2301	CQ	J	21	A3	560	2303		
2319	CQ	J	21	A3	560	2220		
2323	CQ	J	21	A3	560	2326		
12 NOV								
2100	WA4BTR	x	7	A3j	600	2132	EVAN B. Luba WA4CAT	
2217	H41AD	J	21	A3	1KW	2300	John Johnson WB40CP	
11/13 0345	WA4CQ	WB4KBL	146	A3	30	0350	Sony WA4100 Mikel	
0358	CQ	W4KMU	"	"	"	"	"	
1445	CQ	F9TE	21	A1	800	1455	Rene	
1530	CQ	F2NB	21	"	"	1535	Fred - 1/2 Paris	
1539	"	F8WBK	"	"	"	1555	Bordeaux (Roger)	
1601	CQ	VX1XV	"	"	"	1623	St. John's - Newfoundland	
1625	"	4W1GM	"	"	"	1634	Sana, Yemen	
1659	"	W4IVS	"	"	"	1659	Larry Colorado	



DATE TIME	STATION CALLED	CALLED BY	FREQ. MC.	EMIS- SION TYPE	POWER INPUT WATTS	TIME OF ENDING QSO	NAME
11/21							
11/21/74	1703 CQ	F8WK	21	A1	800	1712	Mitch W490PT
11/23-24/74	See carbon copy of CQ WW DX CW Contest						
2 DEC							
0300	W4UCB/M4	X	14622	F3	10	0309	BOB / B. Linn W4KAT
2210	HCIAD	X	21	A3	300		John Johnson W44000/Y
2241	HCIAD	X	14				
2140	HCIAD	X	21	A3	300	2242	
2212	WB4ATK/4	Y	3940			2316	FAST NET
2201	HCIAD	X	21				
2212	K4YSN	X	3940			2317	FAST NET
0115	CQ	X	144	F3	10		
0116	X	W44RGW	144			0124	
0125	X	WB4KBL	144			0127	
0127	X	W44WOC	144			0129	
10/9 343	CQ	WB4PAR/4	3.5	A1	500	350	Mitch W4419T
350	W9TJH	-	"	"	"	353	Bud
355	-	W44MGY	"	"	"	412	Jim
416	CQ	W44KA	144	F3	10	427	George
430	CQ	W44OCH/4	"	"	"	448	
448	K46WQ	-	"	"	"	0508	
0512	CQ	WB4030/4	3.5	A1	500	0515	John
0515	"	W44ZBT	"	"	"	0520	
2246	X	K8DXB	21	A-3	180	2254	John Warren WB4NWS
2200	X	CQ	28	A3	180		"
0220	CQ	W45LTH	3.5	"	800	0238	Mitch High W44PT
0230	W44BZE	-	"	"	"	0239	
0240	W44BMC/4	-	"	"	"	0250	
0255	CQ	K44LUT	144	F3	10		
1648	CQ	W44HOT	21.0	A1	500	1712	Mitch W4410T
1535	WB4NLY	-	2245	A3	800	1539	FARM Net
1549	1549RNU	-	21	A1	"	1555	Lost him
1701	+ W44GFE	K46SF	7.1	A3	"	1702	
12/28 1506	WB44BWR	-	2245	"	"	1531	William
1715	WB44L/4	-	14622	F3	10	1730	BOB (W44UZB) Michael P. Jaggins WB44TZ/4
10226	W44CVV	-	7	A1	600	0036	LARRY 599 W444AT
2254	HCIAD	X	21	A3	800	2355	John Johnson W44000/Y

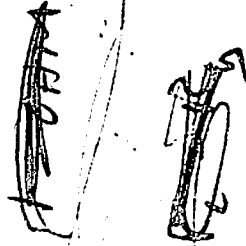
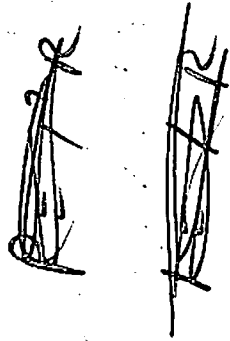
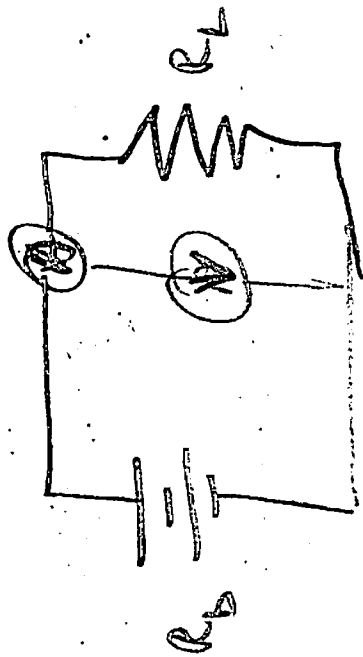

26

DATE TIME	STATION CALLED	CALLED BY	FREQ. MC.	EMIS- SION TYPE	POWER INPUT WATTS	TIME OF ENDING QSO	NAME
2100	W4YBTQ WB4ZVF W4FYZ	X	7	A3	500	2112	{ EVAN / MIRAMAR, FL } B. Seiba { JAY / MIAMI, FL } W4YGAJ { GARY / MIRAMAR, FL } MIKE
0043	W4RUV/M4	X	146	F3	10		
1640	CQ	X	28	A3	100		B. Seiba W4YGAJ
1509	HCIAD	X	914		500		John Johnson WB4000/4
1711	HCIAD	X	91		800		
1457	HCIAD	X	14				
2017	KX6130	X	919			2019	Barry 5/3
2117	X W4REC/2					2115	NK
2215	HCIAD	X				2222	JIM
<del>2222</del>	<del>W4NTR</del>	<del>X</del>	<del>2222</del>	<del>A3</del>	<del>100</del>	<del>2222</del>	<del>FLORIAN</del>
2323	W4UMR	<del>X</del>	3940			2325	
2324	WB4NRM	X				2328	Steve Butch WB4PFU
2330	W4RKH	X				2349	WJFPA
1507	W4YGF	X	7.3	A3	800	1535	Mitch Naylor W4YQT
1557	CQ	WB3VHY	14.0	A1	"	1603	Bob
1606	W1EX/1	-	"	"	"	1609	Paul
1614	W1EZ	-	21.3	"	"	1629	Pete
1930	HCIAD	X	91	A7	800	2011	John Johnson Patch County WB4000/4
2225	X	W4YBRB	3934		400	2345	Patch See Broadwater
2309	C6ABC	X				2315	
2312	X	K4JW				2315	
2100	HCIAD	X	14		800		
0241	WB4KSG/4	X	2940			0248	PAUL MITT
0517	WB4YFZ	X	3928		800	0525	BRUCE S. CAROLINA Edward A. Seiba
0547	WB4WAM		3983		800	0554	KANDAS CITY, FOREST " "
0554	X E3DE		3984		800	0558	ALFRED MEXICO " "
1714	K4GWQ/M4	X	146.22	F3	10	1753	LEON B. Seiba W4YGAJ
1714	W4RUV					1753	MIKE
1856	W4PHR	X	7	A3	600	1957	HANK
2242	CQ	X	21	A3	180		John Wannon WB4NWS
2251	WB6PX/P6	X	"	"	"	2257	New Mex. - Neil " "
2301	X	WB4AWH	142.94	F3	10	2309	Ed " "
0057	X	WB4KBL	146.22	"	"	0058	SONNY Jaymeister WB3APV
2341	W4RKH	X				0001	Steve Butch
0055	K4GWQ	X	146.22	F3	10	0110	Barry Seiba Mike WB4PFU
0157	W4RUV/M4	X	146.22	F3	10		W4YGAJ WB4TTZ



DATE TIME	STATION CALLED	CALLED BY	FREQ. MC.	EMIS- SION TYPE	POWER INPUT WATTS	TIME OF ENDING QSO	NAME
7/15 2018	W4Y9IM/M4	x	146.22	F3	10	2019	Jay Masler WB2AV
7/16 0205	K9HLT	x	7	A1	600	0217	ED 569/569 BLANDINSVILLE, ILL. B. Leiba W4Y6AT
0222	VE3GOF	x	7	A1	600	0236	559/
0239	VE3EKC	x	7	A1	600	0305	569/599 OTTAWA (ED)
0308	KY6WQ	x	146.22	F3	10	0317	LEON
1529	VE3EMA	x	14	A1	600	1603	(GORD) 579/589 KINGSVILLE, ONT 61
1930	H4CLM7	x		A1	700		John Johnson W44030/14
7/19 1700	W4BSFT/B	x	14	A35	300	1701 (NA)	Michael E. Jagers WB4TTZ
1730	K3RJT	x	28	A35	"	1732	(NA)
7/21 0358	WB4EGP	x	7	A3;	600	0405	RON TENN B. Leiba W4Y6AT
0406	W4ITGE	x	7	A3;	600	0413	SAM WESTPORT, CT (16)
0413	W4YUAT	x	7	A3;	600	0415	POOR COPY
0420	W2JAU	x	7	A1	800	0434	559/589 BROOKLYN, NY / BEN
1504	W4PAEX	x	7	A1	800	1528	579/589 QUINCY, ILL / FRANCIS
1537	W2OND/4	x	7	A3;	600	1551	CARL / N.C.
1600	W8TIX	x	14	A1	800	1608	LANCASTER, OH / JOHN
2230	W0PCU	x	14	A35	300	2230	NA Michael E. Jagers WB4TTZ
2251	W4VTM	x	21	A1	300	2311	WOE TUCSON, ARIZ 559/599
7/22 0047	K3TEJ/B	x	7	A1	800	0055	579/579 READING, PA / HOHM / B. Leiba W4Y6AT
0102	W4EOP	x	3.5	A3;	150	0113	HOMER KNOXVILLE, TN
0113	W5RGA	x	3.5	A3;	600	0118	ROY DALLAS, TX
0118	WB4QNV	x	3.5	A3;	600	0133	WES OWENSBORO, KY
0144	W411U	x	3.5	A3;	600		5878 5840 MA G
0145	W4SCJC	x					5977 5900 TX A
0146	W5TYH	x					5978 5954 TX O
0147	W40MLW	x					5979 5900 NC C
0200	W43MVS	x	7	A3;	600		5978 5873 PA. G
0202	WB9DVV	x	7	A3;	600		5977 5951 ILL F
0206	K3IXD	x	-				5977 4362 MD S?
0213	W2CRG	x					5979 --- NO GO
0215	W43TBN	x					5978 5900 WPA
0225	WB4PES	x	146.22	F3	30	0229	Michael E. Jagers WB4TTZ
1734	Co	x	21	A1	300	1730	NA Michael E. Jagers WB4TTZ
1742	VE3GCB	x	14	A1	300	1805	RICK 599/599
1931	K1AKV	x	14	A1	300	1953	SOHN Michael E. Jagers WB4TTZ
2054	VE7ER	x	14	A1	600	2117	559/569 ROY / MISSISSAUGA, BC B. Leiba W4Y6AT
7/23 1921	H4CLAD	x	21	A3	900		John Johnson W44030/14

28

WADFU -- GATOR AMATEUR CLUB  
 C/O Dr. Leon Couch  
 Electrical Engineering Dept.  
 University of Florida  
 OTHER DATA  
 Gainesville, Fla. 32611

DATE TIME	STATION CALLED	CALLED BY	FREQ. MC.	EMIS-ION TYPE	POWER INPUT WATTS	TIME OF ENDING QSO	NAME
1/23/75							
2125	W4UYJ	X	3.9	A4A	1KW	2146	MIAMI, ANNA DIPOLE WB4PXX Bob White
1/24/75							Michael E. Jagers WB4TTZ
1718	WB96VG	X	14	A1	300	1733	RAY MERRIMAC, WIS (579/579)
1735	WB8WLC	X	"	"	"	1753	ED (599/579)
1849	WA2PTQ	X	14	A1	600	1913	3000ft (field) 589/599 HADDON HEIGHTS, NJ/AL/B. Leiba WA4GAY
2350	WA2SAR	X	3.5	A1	600	0010	5715A / BRISTOL, CONN / JOE
1/25/75							
2007	W9TJM	X	14	A1	600	2014	589/579 / LAMOLLE, ILL / BOB
2014	W8NWR	X	14	A1	600	2026	599/599 / MASSALON, OHIO / BOB
1/25/75	W440BO	X	3.9	A3	600	0100	J Stalls WB4URR
0052	W44BPE	X	"	"	"	0100	
<del>0624</del>							
0624	K8RXW	X	3.9	A3J	150	0631	J. Maister WB2APV
0626	W8SAYC	X	"	"	"	0631	
0636	WB4VRO	X	"	"	"	0709	Sheffield, AL. ↓ GEORGE
1849	W44BTQ	X	7.23	A3J	600	1950	EVAN MIRAMAR Barry Leiba WA4GAY
	W44PHQ						HANK FT. LAUD.
	W44ZP						BOB MIRAMAR
2104	W4ANN/MA	X	14.6	F3	10	2108	ROLLO EUL
2316	WB4FKR	X	14.8	A3S	600	2337	5/59 BILL (W, KICK) MINN. Michael Jagers WB4TTZ
1/27							
0213	W4NH	X	3.86	A3S	600	0230	EM FAIRFAX, VA
0258	K46WQ	X	14.6	F3	30	0312	LEON EUL 59/59 ↓
1/28							
1504	VE3BRK	X	14	A1	600	1521	BERT / KINGSTON, ONT / Barry Leiba WA4GAY
1523	W9CAS	X	14	A1	600	1547	599/599 / MILWAUKEE / HERB 69 ↓
2239	ZD7SD	X	14	A3S	600	2240	BILL ST. HELENA 58/58 M Jagers WB4TTZ
1/29							
1735	WA6HEY	X	14	A3J	600	1755	JAKE ST. BARBARA 59/59 M Jagers WB4TTZ
1940	WA2IJE		14	A3J	600	1954	GENE, NY Eddie Mann WB4TTZ
2102	W40ZF	X	7	A3J	600	2119	BOB } MIRAMAR B. Leiba
2121	W40ZF	X	3.9	A3J	600	2140	BOB } MIRAMAR WA4GAY
1/30							
0152	W4GOG	X	35	A1	600	0220	59/59 / RAY / MIAMI
0250	K46WA	X	14.6	F3	10	0255	Leon ↓



~~WP4~~  
WP4

→ WP4  
→ KP4  
→ WAP4  
→ WBP4  
→ WMP4

~~INCLUDE~~

W,K

WB9NEM

VE



HKYEHR

XE

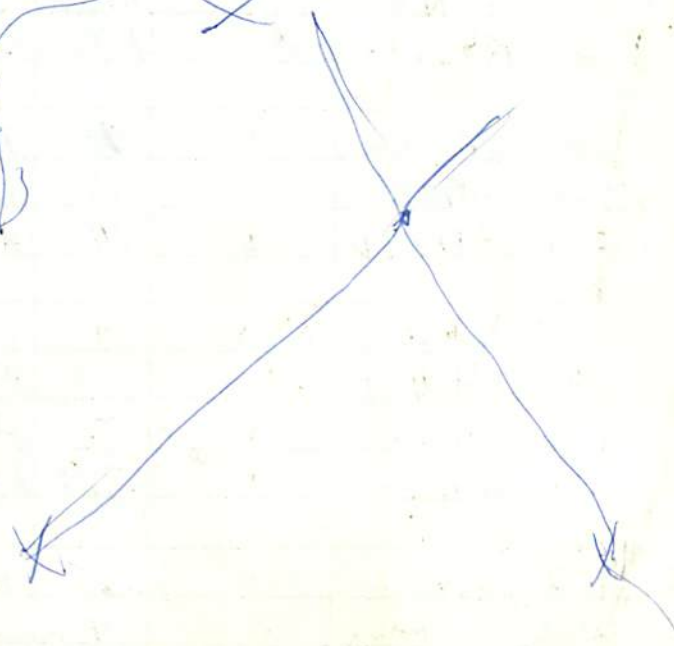

29

W4DFU -- GATOR AMATEUR CLUB  
 C/O Dr. Leon Couch  
 Electrical Engineering Dept.  
 University of Florida  
 OTHER DATA  
 Gainesville, Fla. 32611

DATE TIME	STATION CALLED	CALLED BY	FREQ. MC.	EMIS-ION TYPE	POWER INPUT WATTS	TIME OF ENDING QSO	NAME
1/30							Michael F. Jagger WB4TTZ
1730	W4LAS	X	14	A3J	600	1742	RUSS 59+30 on me ↓
1/31							
2237	W4PUT/4	X	3.5	A3J	300	2239	Jay Maister WB2APV
2247	W4CRX/4	X	146.22	F1	30	2249	SIM Michael Jagger WB4TTZ
1, 2 FEB	- See insert for content.						
	Feb 4						
0031	WA2SEW	X	7.2	A3J	1 KW	0033	Bob - Buffalo, NY Jay J. Maister WB2APV
0042	WA1DPF	X	"	"	"	0045	KEN - RI
0047	WA1XY/1	X	"	"	"	0051	Phil - Atkinson, N.H.
0052	WA8TBB/8	X	"	"	"	0054	Arnold
0054	WA7NI	X	"	"	"	0056	Bob - Nangua
0057	WA1PT	X	"	"	"	0059	DON - New Bedford, MA
0101	WA1IEB	X	"	"	"	0118	JACK - BRAINTREE
0108	WB9ILH	X	"	"	"		
0118	WB9NGB/9	X	"	"	"	0126	Charlie - MADISON, WIS.
0128	WB9MMM	X	"	"	"	0131	Gene - Ill.
0133	WB2ZYE	X	"	"	"	0134	Bob - NYC
0136	K2GL	X	"	"	"	0137	BURZOYC
0139	WB9NGB/9	X	"	"	"	0142	Charlie
0217	K2ZKA	X	3.8	"	"	0228	PETE - NewfoundLand, N.J.
0228	WA8SVE	X	"	"	"	0230	Bill
0236	WSJKO	X	"	"	"	0239	Brom - Houston, TX
0239	K4UGO/5	X	"	"	"	0246	George - Tulsa, OK
0246	WA4FNH	X	"	"	"	0248	Crescent City - KEN
0248	WA4IVE	X	"	"	"	0255	JOHN - Greenboro, S.C.
0301	WA2WLB	X	"	"	"	0300	ED - DENVILLE, NJ
1940	W6DFV	X	29.0	A3J	1 KW	2001	BRUCE / CAROLAD / M Jagger WB4TTZ
2243	WN1TZL	X	7.0	A1	"	2244	N Rowdy (599) ↓
	Feb 5						
0207	HR1MM	X	3.5	A3J	1KW	0213	ED J. Maister WB2APV
0213	WA1JUY	X	"	"	"	255	BRIAN ↓
2105	W4OZF	X	3.9	A3J	600	2152	BOB B. Leiba WA4GAT ↓
6 FEB							
0014	K4GWQ	X	146.22	F3	15		LEON ↓
7 FEB							
1438	W2DNO	WA4DZS/4	14.3	A3J	500	1530	4X4 NET CONTROL, STATEN ISLAND STAN

30

W4DFU -- GATOR AMATEUR CLUB  
 C/O Dr. Leon Couch  
 Electrical Engineering Dept.  
 University of Florida  
 OTHER DATA  
 Gainesville, Fla. 32611



DATE TIME	STATION CALLED	CALLED BY	FREQ. MC.	EMIS- SION TYPE	POWER INPUT WATTS	TIME OF ENDING QSO	NAME
7 FEB							Benjamin L. Nemer WA4DZS/4
1440	W2LZX		14.3	A3J	500	1505	FLUSHING, N.Y. 4X4 NET JACK
1450		K21HX	"	"	"	1520	N.Y. " " BERT
1924		K1AMI	14.308	A3J	800	1928	AL, CONN Eddie J. WBA4TTJ
1929		WB8AGW	14.308	A3J	800	1931	BUD, MICIT " "
1932		WA4KUZ	14.308	A3J	800	1938	JIM, ST LOUIS " "
8-FEB							
2101	K40AC	X	7.180	A3J	150	2107	Old Benjamin WBA4UMA
10/11 0007	W704A/mb	X	14.019	A1	600	0012	579/579 / <del>WRLA</del> / FLO / B. Leiba WA4GAT
0013	W6BTM	X	↓	↓	↓	0039	589/579 / SCOTTY / PASADENA ↓
0112	X	WA4EUY	146.22	F3	15	0116	Hank Jay J. Maiden WBA4PV
0130	WA4ROV & GARS NET		146.22	F3	15	0209	B. Leiba WA4GAT
0204	KH6CKT	X	14	A1	600	0209	559/559 / LEN / ↓
2345	WA4BES/MA	X	146.22	F3	600	2350	TODD
12/11/75							
0003	VE1BCL	X	14	A1	600	0018	569/589 / N.B. / ALVIN B ↓
0039	WA1JUY	X	7.2	A3J	KW	0127	BRIAN [453-962] Jay J. Maiden
0046	WA8TBB/8	X	"	"	"	0056	Arnie ↓
0704	WB4PX2/4	X	"	"	"	012	
0111	W9 NDS	X	"	"	"	0112	
0132	WB4PX2/4	X	"	"	"	0148	Bob Jay J. Maiden WBA4PV
12 FEB							Benjamin L. Nemer WA4DZS/4
1457	W2LZX		14.3	A3J	600	1600	FLUSHING 4X4 NET JACK
1458	K2B4B		"	"	"	1600	FORDS, N.J. HAL
1500		W2DNO	"	"	"	1600	STATEN ISLAND STAN
1504	WA3UZU		"	"	"	1600	PHILADELPHIA SHIMSHON
1507	4Z4QB		"	"	"	1605	BET BERL, ISRAEL. SHLOMO
2058	WA4BTR	X	3.9	A3J	600	2115	EVAN B. Leiba WA4GAT
14/11 2119	VE3BQD	X	14	A1	800	2122	Didn't come back ↓
2/16							Steve Butler WB4PFV
2240	K4VND	X	3.9			0000	WFPN
	W4RKH					0016	
	W4JEM					0000	
FEB 19							
0019	K4EXE	X	7.0	A3J	800W	0030	Atlanta, Ga. - JOHN Jay J. Maiden WBA4PV
0019	WB8NXA	X	"	"	↓	0030	Clintonville, Va. David ↓
0040	K4EXE	X	"	"	↓	0101	JOHN ↓
2014	W4CEH	X	"	"	↓	2029	Boh. Ft. Laud. Jay J. Maiden

cc

DATE TIME	STATION CALLED	RECEIVED BY	FREQ. MC.	EMIS-ION TYPE	POWER INPUT WATTS	TIME OF ENDING QSO	OTHER DATA	NAME
2058	W4JD/4	X	3.9	A3J	600	2059	BARDWIN/OCALA	(B. Zella)
2059	W4SHA					2100	BARD/OCALA	WAYBOAT
2100	W402F					2130	BOB (SKED)	
2100	W44BTR					2130	EVAN "	Bob Winter
2147	W4UYJ		"	"	"	2205	MIAMI	WB4PXZ/4
2247	WB4KBM		146.22	F3	15	2256	Sonny	Jay J. Maister W32APV
FEB 21								
1830	WA1JUY (ECARD)	X	7.0	A3J	800	1831		Jay J. Maister
1838	W4YLOG	X	"	A1	600	1855	WINN-3120, S.C. GENE	(W32APV)
	FEB 22							
0052	WB80BB	X	7.0	A3J	800	0101	CECIL (Columbus OH)	Jay J. Maister W32APV
0105	W4SYWT/M	X	"	"	"	0108	ART. ARK	
0115	W490TM	X	"	A1	"	0122	WARREN	↓
	FEB 24							
2100	W4KGI/M	X	7.0	A3J	800	2115	Columbus, OH - JIM	Jay J. Maister
2115	WB4PXZ/4	X	"	"	"	2123	BOB	↓
2124	X	W4JJO	"	"	"	2135	MIAMI - FRANK	↓
	FEB. 25							
2125	W4KFA/M	X	146.22	F3	15	2128	DICK	Jay J. Maister
2125	K4GWQ/M	X	"	"	"	2128	LEON	↓
2127	W44BUS	X	"	"	"	2129	JUDD	↓
2330	WB4STS	X	7.0	A3J	800	2332	RANDY	↓
2248	W4UDM	X	3.9			2256		Steve Pith, WB4AFV
2260	W4RKH	X				2320		
	FEB 27							
2040	W44BYQ	X	7.0	A3J	800	2043	Ft. Laud. - Waldo	Jay J. Maister (W32APV)
2053	X	W4EP/7	14.0	A	"	2100	Ed TUCSSN, AR	
2106	X	W5BL	"	"	"	2112	DON-	
2235	K4AAS	X	3.8	"	"			
	March 4							
2255	W4SSRD	X	7.0	A1	150	2313	Chuck - Muskegon	Jay Maister (W32APV)
2317	X	VE3FVV	"	A3J	1KW	2325	Walt	↓
1948	X	WB6RLC	21.0	"	"	1957	DON - W.L.A.	
1959	X	W46EBO	"	"	"	2008	Mike - Riverside	
2009	X	W6YRA	"	"	"	2021	Rock - L.A. (UCLA)	↓
	5 March							
2128	W44BTR	X	3.8	A3J	600	2140	EVAN/MARC	↓

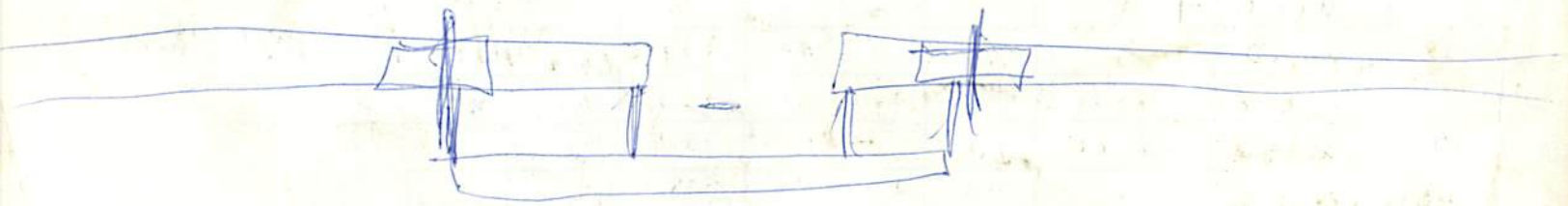
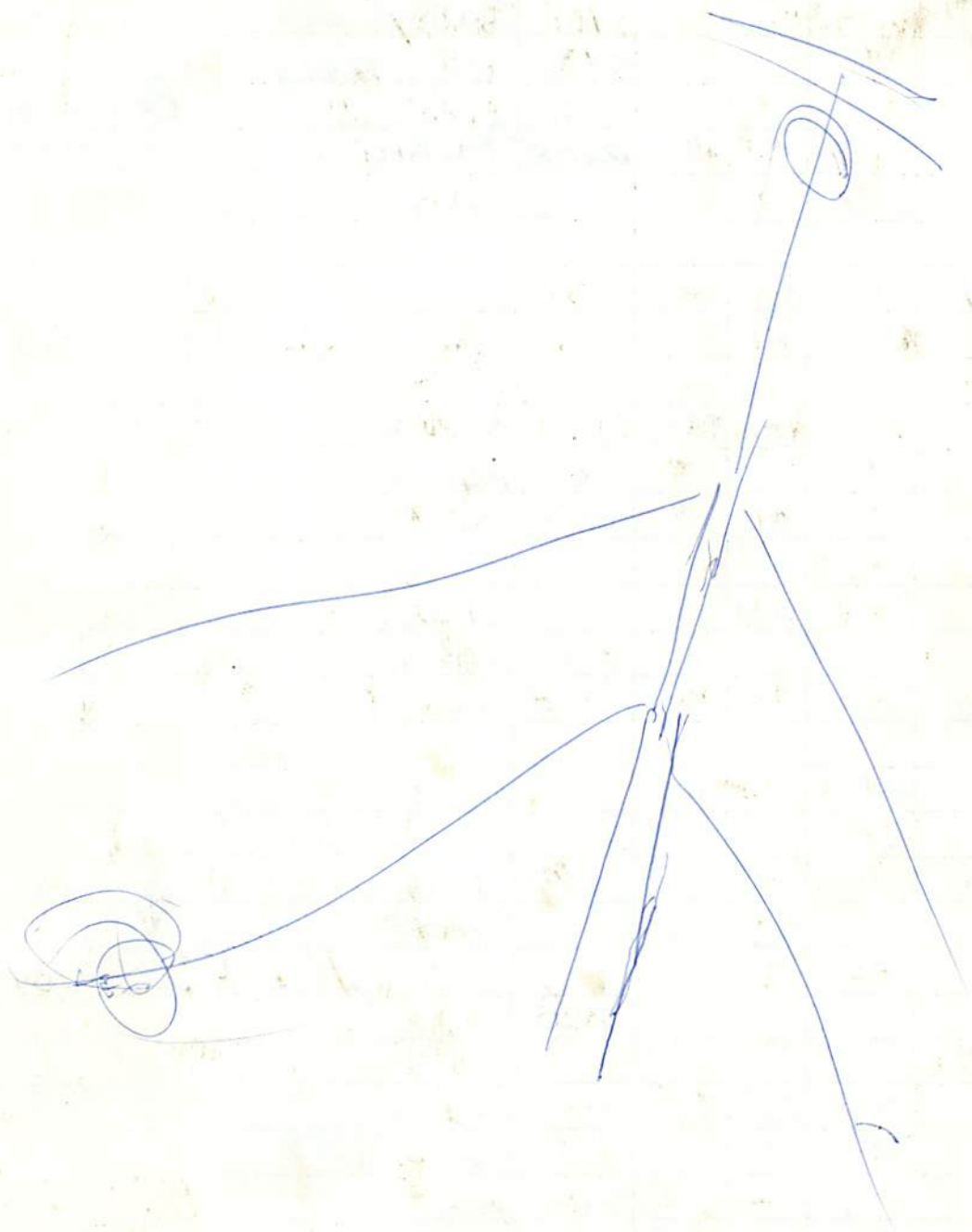

32

W4DFU -- GATOR AMATEUR CLUB  
 Dr. Leon Couch  
 Electrical Engineering Dept.  
 University of Florida  
 Gainesville, Fla. 32611

DATE TIME	STATION CALLED	CALLED BY	FREQ. MC.	EMIS- SION TYPE	POWER INPUT WATTS	TIME OF ENDING QSO	OTHER DATA	NAME
6 MAR								
6 MAR	WB4PEJ	X	146.22	F3	1	1630	Sonny OP - WB4KBL	
1615	WB4PEJ	X	3970	A3A	1KW	2100	Miami, Fla. Bob Winter WB4PKZ	
2032	W4UYS	X	14MHz	A3T	1KW	2100	Ted Devry Inst/W4YNDZ	
3/2/00	W9WBY	X						
2119	W4YBTQ	X	3.9	A3;	600	2144	EVAN B. Leibn W4Y6AT	
3/13								
2029	W4UYS	X	"	A3A	600	2049	Miami, Fla. AURTHOR WB4PKZ Bob Winter	
	MARCH 15							
0313	X	WA1QWB	14.0	A3T	1KW	0322	Salem, MA - Ed J. Maister WB2APV	
0324	X	W2AJA	"	"	"	0336	N.J. - 110yd	
1900	W4YPHA	X	7.2	A3;	600	1949	HANK / Plug patch to PAT 2-767	
1950	W4YPHA	X	3.9	A3;	600	2002	HANK	
2119	W4YBTQ	X	3.9	A3;	600		EVAN (HE GOT HIS EXTRA!!!)	B. Leibn W4Y6AT
2133	W4YPHA	X	3.9	A3;	600		HANK	
2141	W4Y2F	X	3.9	A3;	600		B2B	
3/28								
1847	CQ	F5CH	14.02	A-1	500			Mich W4Y1QT
4/1	1258	W4SN/4	X	7.010	A1	600	1313	569/569/FLA./NORM B. Leibn W4Y6AT
4/2	0143	K8ETW	X	14	A1	600	0158	599/599/WHEELING/WVA/DON/
4/2	1600	CQ	X	21	A1	180	1602	WB4UCP
	2123	W4YBTQ	X	3.9	A3;	600	2142	EVAN (W4Y6AT B. Leibn)
	2143	W4YBTQ	X	3.78	A3;	600	2147	
4/3	1329	SP9EVP	X	14.020	A1	600	1332	LOST
	1335	HA2RM	X	14.015	A1	600	1342	559/579/ALIGA/GYULA
	1344	HA7AC	X	14.012	A1	600	1350	579/589/JAKOHALMA/KARCSI
	1354	1D2TO	X	14.004	A1	600	1400	559/559/GENOVA/TONY
	1627	X	W4ZKK/4	7.	A3;	180	1634	Graham - New port TN (J. Maister WB2APV)
	2354	WR2VLD	X	7	A1	600	0008	599/589/CAMDEN NJ/LEN (W4Y6AT)
4/4	0132	HRIRF	X	3.8	A3;	100	0133	59/59 GOT PRACT ON TR-3
	0155	K4YEH	X	3.8	A3;	600	0213	NASHVILLE/FRED
	1716	F8VJ	X	14	A1	600	1719	579/
	1723	SQ6LK	X	14	A1	600	1729	559/569
	1732	DL3YC	X	14	A1	600	1741	569/579 (ASB) NR FRANKFURT/HERMANN



DATE TIME	STATION CALLED	CALLED BY	FREQ. MC.	EMIS- SION TYPE	POWER INPUT WATTS	TIME OF ENDING QSO	NAME
5 APR							Ed Hammond WB4HLA
20:30	WAGTTS	W4DFU	21.3	A3A	180P	20:45	Visilla Calif, Darryl
21:00	WB4YFF	" "	3.9	A3A	180P	21:15	ORLANDO, CHRIS
0054	W0PR4		7	A1	180	59/59	IOWA
56	W88FV0					599/599	MICH
58	WSUDA					599/599	OKLA
0100	K8DDA					599/599	ILL
01	WSRUB					599/589	MISS
02	WA2DFC					599/599	NJ
02	WB2EXL					599/599	NY
03	W2KD					599/599	NY
04	W8R4P					599/599	OHIO
05	VE3BQL					599/579	ONT
06	W5WG					599/599	LA
07	W0QWS					599/599	MO
07	W8BKP					599/599	OHIO
08	W8WVA					599/599	MICH
09	WA8CDU					599/599	MICH
10	W9BRF					599/599	IND
11	WB2CSJ					599/599	NJ
11	WA3QNT					599/589	PA
12	WA2QNF					599/599	CT
12	W30FU					599/589	MD
13	WB8EDE					599/599	WVA
14	W2SBS					599/599	CT
15	W2AQE					599/589	MASS
16	W4LGM					599/599	VA
17	W3FU					599/599	MD
18	<del>W9HK</del> W9HK					599/589	IND

34

DATE TIME	STATION CALLED	CALLED BY	FREQ. MC.	EMIS- SION TYPE	POWER INPUT WATTS	TIME OF ENDING QSO	NAME
1805	WN3WPO	X	21	A1	170	1806	WB40CP J Maly
1808	W9SOL	X	7	A1	170	1816	WB40CP J Maly
1820	WN45QR	X	7	A1	170	1821	↓
1825	CQ	WB8UAA	7	A1	170	1830	569/569 Cleveland Ohio
1900	GQ	WN9PTC	7	A1	170	1914	559/559 Milwaukee DICK
2231	W4FBI	X	3.9			2245	WFPN Steve Butler WB4PFV
2242	W4RKH	X	3.9			2300	Fl. Walton - Frank
2242	W4AQL	X	3.9			2311	Atlanta - Robbie
1733	WN4HDM	X	7.133	A1	70	1754	Leo
2237	W4RKH	X	3			—	WFPN Steve Butler WB4PFV
2253	W4G4J	X	3			2305	John
1933	X	WN4HRB	7.125	A1	60	1945	
<b>W B 4 H L A</b>							
<b>APR 13</b>							
16:30	KYAXA	X	3970	A3A	170	16:32	TOM, ORLANDO? (57)
16:34	W4MCT	X	3950	A3A	170	16:40	Red, St Pete (54)
16:43	CQ	X	3930	A3A	170	16:45	
16:45	W4AFF	X	3936	A3A	700	17:08	CHRIS, BOCA (57)
17:08	W4KCL	X	3940	A3A	700	17:52	CLIFF BOCA 2 Patches 50
17:55	VV5AUG	X	21,405	A3A	700w	18:02	DAVE TALKED Amigo Caracas (58)
18:10	VP2LBR	X	21,355	A3A	700w	18:45	DAVE TALKED SISTER MARK, ST Lucia (51-51)
18:50		X CQ	21,365	A3A	700w	18	DAVE TALKED
2122	W4BTQ	X	3900	A3;	600	2220	EVAN } F. Laha HANK } W4G4J
	W4PHB	X	3900	A3;	600		
<b>APR 14</b>							
02:15	K8HEW	X	14,295	A3A	170w	02:32	- DAVE TALKED - John, ALLEGAN Mich Ed 7 Hammond
02:40	W4OKF/5	X	14315	A3A	170w	02:59	- DAVE TALKED LANCE, ABILINE TEXAS II
03:01	W4TEE	X	14,305	A3A	170w	03:02	- NO COPY II
03:05	WG?	X	14,285	A3A	170w	03:06	- NO COPY II
03:20	—	X CQ	14,290	A3A	170w	03:22	- NO COPY II
<b>APR 16</b>							
00:28		X	21,360	A3A	160w	00:30	NO COPY - W4H4A Ed Hammond
00:49	WB9MHZ	X	14,335	A3A	600w	00:55	GIENN, ILL ↓
01:01	X	CQ X	14,310	A3A	" "	01:07	↓
01:14	WB9KWL/9	ANS X CQ	3940	A3A	" "	01:20	STEVE, Indianapolis ↓
01:30	X	CQ X	14,310	A3A	" "	01:35	NO REPLY ↓

35

W4DFU -- GATOR AMATEUR CLUB  
 C/O Dr. Leon Couch  
 Electrical Engineering Dept.  
 University of Florida  
 OTHER DATA, 32611

DATE TIME	STATION CALLED	CALLED BY	FREQ. MC.	EMIS-ION TYPE	POWER INPUT WATTS	TIME OF ENDING QSO	NAME
APR 16							
17:53	CQ	X	21.3	A3A	200	18:15	No copy Ed Hammond
18:20	WB9GOW	X	7.285	A3A	300	18:40	Ed, Southern ILL (Dave spoke)
21:24	WA4PHQ WA4BTQ	X	3.9	A3J	300	22:28	HANK B. Leiba WA4GAT EVAN
APR 17							
22:09	<del>WB4HHA</del>	CQ X	21.390	A3A	180	22:18	-NO ANS → Ed H
APR 19							
05:39	X	YU5BTS	3.8	A3J	1KW	05:48	Bill - Caracas J. Miller WB2AP
05:48	K1VERV	X	"	"	"	05:53	Mika ↓
APR 19							
14:03	WA2TML	CQ X	21.358	A3A	1KW	14:20	GRIFF, CEDAR GROVE N.J. (Ed H)
14:21	W3HF	CQ X	21.357	A3A	1KW	14:57	Bill, FENWICK ISLAND DELAWARE (Ed H)
14:58	W2KBI	X <sup>called us</sup>	21.357	A3A	1KW	15:03	Charley, NEPTUNE N.J., Ed Hammond (WB4HLA)
15:09	WA9HBJ	X	21.372	A3A	1KW	15:10	X no copy " "
15:13	WAZYPN?	X	28.580	A3A	1KW	15:16	X " " " "
15:16	WA4QPA	CQ X	28.600	A3A	1KW	15:46	JIM, NORFOLK VA (Ed H) " "
15:19	WB4WDX	—	" "	" "	" "	" "	DON, VIRGINIA BEACH (8367) " "
15:49	W9AYK	X	21.356	A3A	1KW	16:20	JIM, WISCONSIN " "
APR 20	WA4GCF	X	7.256	A3A	1KW	06:00	Howard, KINGSPORT TENN " "
06:18	WA4RUO	CQ X	14.276	A3A	1KW	06:29	PAT, NORTHERN KY " "
06:18	WB8NJO	—	14.276	A3A	1KW	06:29	GRAD, CINCINNATI " "
18:05	WB4PEJ	X	146.22	F3	2W		BOB B. Leiba WA4GAT
21:00	W4KCL	X	3.990	A3A	1KW	21:30	CLIFF, BOCA RATON ED (WB4HLA)
21:31	WA4PHQ WA4BTQ	X	3900	A3J	600	22:08	HANK B. Leiba WA4GAT EVAN
APR 23	WB4IGX	X	3900	A3A	600	21:10	Pat GEORGIA (Ed H)
20:55	WB4TVA	X	3900	A3A	600	↓	Carl ALA (WB4HLA)
X	K40MB	X	3900	A3A	600	↓	Jim GA
03:51	CQ	X	7	A3	180	03:53	Jim WB40CP
03:58	CQ	X	7	A3	850	03:59	↓
04:00	CQ	X	7	A1	850	04:30	↓
04:01	<del>WB4GOW</del>	X	7	A1	850	04:17	↓ Rich, West Coving
APR 25							
17:45	<del>WB4HLA</del>	CQ X	21.360	A3A	600W	17:57	
18:00	WA1LUW	CQ X	14.340	A3A	1200W	18:21	Frank, PORTLAND MAINE
18:22	WB4AQ	CQ X	14.340	A3A	1200	18:28	CHARLES, LOST IN QRS
18:30	VE3HGO	called ME X	14.345	A3A	1200	19:05	Eldon, ONTARIO

36

DATE TIME	STATION CALLED	CALLED BY	FREQ. MC.	EMIS- SION TYPE	POWER INPUT WATTS	TIME OF ENDING QSO	NAME
4/25							
2246	WB4IZM	X	3.95		100	2250	WB4DFV thru 7 B. Th
4-26 05:26Z	<del>WB4IZM</del>	CQ X	21,358	A3A	700	05:32	X no response Ed Hamd WB4HLA
05:40	VP1WTM	CQ X	7,283	A3A	800	05:46	TOM, BELTZE BR. Handl " " "
04:46	WA9WCP	ans X	7,283	A3A	800	05:50	KEN, Chicago ILL " " "
05:51	WB8AXN	ans X	7,282	A3A	800	06:27	Howard, Battle Creek " " "
06:43	WB6NV1	CQ X	7,242	A3A	800		MIKE, San Luis Calif " " "
06:47	WA7AY	CQ X	7,242	A3A	800	06:48	ELTON, WY " " "
07:16		CQ X	7,258	A3A	800	07:18	NO RESPONSE " " "
07:18	X	CQ X	21,360	A3A	800	07:28	NO REPLY (also tried 14,300) " " "
07:24	X	CQ	14,300	A3A	800	07:28	" " "
4/27							
04:06	WB0LKH	CQ X	7,358	A3A	1kw	04:27	ROGER, DELUTH MINN. Ed 74
04:28	KP4ECH	"	7,360	A3A	1kw	04:50	FRED, SAN JUAN PR WB4HLA
04:52	WB0NQT	" CQ	7,350	A3A	1kw	04:58	- NO REPLY -
05:07	WB4UPJ	"	3,900	A3A	1kw	05:11	BOB, TAMPA (?)
05:15	WB4JAT	"	7,340	A3A	1kw	05:35	BILL, MACOTAKA
05:37		CQ "	14,300	A3A	1kw	05:42	NO CONT
4/27							
21:03	W4KCL	X SKED	3,900	A3A	1kw	21:15	
2138	WB4PHQ	X	3900	A3;	600	221	HANK D. Laird WAYEAT
2138	WB4ZBE	X				221	BILL
4/28							
22:16	WB2WBH	CQ X SAN DIEGO	21,370	A3A	1kw	22:20	PETER, Long Island (Ed Hamd WB4HLA)
22:22		CQ X SAN DIEGO	21,370	A3A	1kw	22:30	NO RESPONSE
22:30		CQ X S. FLA	3,900	A3A	1kw		
2250	W4IZM	X	3.9	WB11	1kw	2300	Jean thru 7. B. Th
2255	WB4BNH	X	3.9			2320	Charlie ?
2255	W4YKH	X	3.9			2322	Frank ?
4/24							
20:10	WB5JGD	CQ X	21,365	A3A	1kw	20:22	John, Tyroone
20:22	K6JWY	CQ X	21,365	A3A	1kw	20:37	MEL, Baldwin Calif
20:37	WB4HLN/4	X	21,365	A3A	1kw	20:42	Rick, GAINESVILLE Ed: PLEASE
20:45	K6IN/4	CQ X SAN DIEGO	21,365	A3A	1kw	20:50	HERSHEY, NR SAN DIEGO S/WN LOG
21:00	W4KCL	X	3,990	A3A	1kw	21:00	<del>NO CONT. BILL, HINESVILLE</del>
2105	K4CDX	CQ X	3,990	A3A	1kw	21:20	<del>NO CONT. BILL, HINESVILLE</del>

WAFB - GATOR AMATEUR CLUB  
 C/O Dr. Leon Couch  
 Electrical Engineering Dept.  
 OTHER DATA Florida  
 Gainesville, Fla. 32611

DATE TIME	STATION CALLED	CALLED BY	FREQ. MC.	EMIS- SION TYPE	POWER INPUT WATTS	TIME OF ENDING QSO	NAME
4/30	2235 K4VND	X	3.9	5B	2300	WB4FV Steve Butler	
	2235 WB4BNH	X	3.9	1KW	2331	Charlie @ U.S.F.	
	2235 W4RKH	X	3.9	1KW	2320	Frank F.W.B.	
						important info - need sked to Dr. Besog Ext - 2581 U of SF Steve Butler 373-0733	
5/2	04:00 K9KID/9	X	7.2	A3A	1KW	04:11	Bill, NR Chicago Ed H
5/4	1359 W4DBHD	X	72.45	A3A	600	1403	Pete GREENSBORO John King WA8BYR
	2109 EASCS	X	14013	A1	600	2111	B. Gordon WA4G
	2114 W4DZF	X	3900	A3	600	2130	BOB
	2120 W4PHQ					2210	HANK
	2258 W4PHQ					2340	
	1623 W8CDX	X	14050	A1	150	1640	CARL POLAND OHIO Jim Beverington
	1647 W1UV	X	14045	A1	150	1702	KAL MASS.
5/7	2235 W4BND						Steve Butler
	2240 WB4BNH	X					392-7217
	<del>2313</del>				2313		Dw. Kirmse 392-0862 377 1924
	2318 PY2ZBW	X	21365	A3A	23:31		
	23:40 WAGSTY		14,338	A3A	23:55	23:54	San Diego ? Ed H WB4HW
5/8	1735 CQ		14	"	1000	1739	Willie Rick Henry talked
	1800 VUIAQE	Y	"	"	"	1801	on Mic J. Stables
	18:04 WB4BNH	X	3940	A3A	1KW	18:50	Charlie, UNIV OF South
May 10	02:48Z	X CQ	14,3	A3A	1KW	02:52	NO REPLY -
	02:53 W8NIW	X CQ	7,245	A3A	1KW	03:17	NELSON, WESTERN Michigan
	03:22 W0DCF/M0	X CQ	7,258	A3A	1KW	03:43	NORMAN, South of Iowa city
	03:48	X CQ	14,310	A3A	1KW	03:50	X
May 11	19:20	X CQ	21,373	A3A	1KW	19:32	NO RESPONSE
	19:34	X CQ	28,575	A3A	1KW	19:37	NO
	19:46 KZ5AS						
	2130 W4PHQ	X	3900	A3	500	2241	HANK phone patch * WA4G
May 14	15:53	CQ X	21,330	A3A	1KW		
	1242 CQ	X	14	"	"	1255	Rick Henry talked on Mic. J. Stables WB4HW

38

BOB  
GAINESVILLE FLAW4DFU -- GATOR AMATEUR CLUB  
C/O Dr. Leon Couch  
Electrical Engineering Dept.  
University of Florida  
Gainesville, FL 32611  
OTHER DATA

DATE TIME	STATION CALLED	CALLED BY	FREQ. MC.	EMIS-ION TYPE	POWER INPUT WATTS	TIME OF ENDING QSO	NAME
May 15							
18:39	W5CHO	X CQ	21.357	A3A	1KW		Bill, San Antonio TX
19:40	WB4BNH	X	3.940	A3A	1KW		Charles - No Copy WASTE OF TIME
May 16							
23:12	WA3DQF	X	21.385	A3A	1KW	23:15	Phil
MAY 17							
02:17	YV5CKR	X	7.02	A3A	"	02:17	Helen MICH W4YIQT
2:20	WA4PHQ	X	3.9	A3;	600	2238	HANK B. Lohby WA4BAT
MAY 19							
02:23	WAS KHR	X	3.9	A3;	KW	0137	Wally - Abeline, La. J. Maiden WA2APV
01:42	WB66EN	X	14.0	"	"	0150	Glenn - Stanton CA ↓
May 20							
15:10	K4JR	X	3.9	A3A	1KW	15:14	PERC, New Port Richie
15:27	CQ	X	21.3	A3A	1KW	15:30	more copy
15:40	K4FJT	X	7.250	A3A	1KW	1603	Kale Ft Lauderdale } Ed
11	W4BBE/4	X	7.250	A3A	1KW	1603	Tony Pompano } 7
22:11	WB4PZU		7.250	A3	1KW	22	WFA NORTH CAROLINA Ed Sherman WB4TTI
2303	WA4LYX	X	146	F3	10	2334	LARRY - LAKE CITY John Kutz WA4BYPL
2335	WA4LYX	X	146	F3	10	2344	LARRY MORRELL - LAKE CITY WB4HST J. Kutz
2344	WB4BES	X	146	F3	10	2346	Bob CAMPBELL Gainesville W4EST J. Kutz
2237	W4VDM	X	3.5	A3	100	2302	- Steve Butth WB4PEV
2249	W4RKH					2302	SMITTY
0104	WB8PDU						
May 23							
01:04	WB8PDU	X	21.380	A3A	100	01:19	SMITH, Wayne, MICH Ed Hammond
01:24	WB2WBH		21.360	A3A	100	01:40	PETER, LONG ISLAND, NY
01:42	WASAPR K3CUD	CLIFF- TONY / X	21.3	A3A	1KW	01:58	PEN. (WESTERN PART)
02:03	VE3EAO	X	21.3	A3A	1KW	02:30	DAVE, MISSISSAUGA ONTARIO
02:03	WA3INE/4	X	28.8	A3A	1KW	02:45	DAVE, VIRGINIA
02:17	WAGEEZ	X	21.36	A3A	1KW	02:25	Bill, RIVERSIDE Calif
02:28	K9VYR	X	21.365	A3A	1KW	02:30	Russ, WESTERN Chicago Suburbs
02:35	WB4PEJ	X	146	F3	10	03:10	BOLB
02:50	W4HRUU	X	146	F3	10	03:10	MIKE

C O P B B

C Ø 2 B B C O B

C O 2 B B C Ø 2 B B

C Ø 2 B B

K P Y C R T

36

M

W4DFU -- GATOR AMATEUR CLUB  
 C/O Dr. Leon Couch  
 Electrical Engineering Dept.  
 OTHER DATA Florida  
 Gainesville, Fla. 32611

DATE TIME	STATION CALLED	CALLED BY	FREQ. MC.	EMIS-ION TYPE	POWER INPUT WATTS	TIME OF ENDING QSO	NAME
25 MAY	WBQMTG	X	21.3	A3A	1KW	23:12	Martin, N.R. Denver Colorado
2252	<del>WBQMTG</del>	X	21,355	A3A	1KW	23:18	? Ecuador
23:15	H4ICR	X	21,355	A3A	1KW	23:18	? Ecuador
23:19	E48KX	X	21,355	A3A	1KW	23:36	Make, Porto Dela Cruz, Conary
26 MAY	<del>WBQMTG</del>	X					
1515	W4JLI	X	7250	A3A	1KW	1526	MIAMI DEWEY Ed from WB4TTI
1526	W4JLI	X	7250	A3A	1KW	1540	PAUL, ATLANTA "
2305	W4DCK	X	7250	A3	1KW	2328	WALT, MIAMI " "
28 May							
15:23	WA2TWF	X	21,355	A3A	1KW	15:45	WA2TWF, CRAIG ELBIENE N
15:46	WB9 MZS	X	21,355	A3A	1KW	15:55	Biology Teacher Dick, Champain ILL
15:55	W40XF	X	21,355	A3A	1KW	16:01	JOE, HERMITAGE TENN
29 May							
23:35	X	X	21,360	A3A	1KW	23:58	(EJ)
23:55	WA4JAG		7265	A3A	1KW	01:08	BOB, Hidden Bend, Tenn
30 May							
00:40	WA1QIK	X	7,265	A3A	1KW	00:30	Gary, Jay Maine
02:38	K4CPV	X	3940	A3A	1KW	0245	FAST NET John Johns WB400
0300	WB4SK1	X				0352	
0300	WA4GOC	X				0352	
0315	WA4WST	X				0352	
0315	WA4LOA	X				0352	
31 May							
03:00	WB5LXT	X	21,360	A3A	1KW	03:15	GREG, Dallas TEXAS
03:30	X	X CQ	24,330	A3A	1KW	03:36	NR REPLY
03:38	WB5BAY	X CQ	14,330	A3A	1KW	03:45	Dave NEW ORLEANS
03:48	WB5MNS	X	21430	A3A	1KW	04:04	Bob, Charlett TEXAS
14:28	W4KCL	X	3980	A3A	1KW	14:48	NO CONTACT
14:50	WB4MNX	X	21,400	A3A	1KW	15:10	MORRIS, JEFFERSENTOWN KY
15:11		CQ X	21,300	A3A	1KW	15:13	NO
15:30	WA4PHQ	X					HANK IS. Lib. WA4GAJ
3 May							
19:20	WB5DPX	CQ X	21,355	A3A	200	19:48	DON LAMESA (Gooped up on 21,255)
6 June							
2241	WA4IZM	X				2258	Steve F. Bull
2248	WA4RKH	X				2258	
6/7/5							
0455	WA5KXN	X	14.30	A3A	900	0508	John D. Warden WB4MNS



40

WADFU -- GATOR AMATEUR CLUB  
 C/O Dr. Leon Couch  
 Electrical Engineering Dept.  
 University of Florida  
 Gainesville, Fla. 32611

DATE TIME	STATION CALLED	CALLED BY	FREQ. MC.	EMIS-ION TYPE	POWER INPUT WATTS	TIME OF ENDING QSO	OTHER DATA	NAME
8 JUNE								
2109	W0RYM	X	14	A1	600	2131	589/589/ROCHESTER, MN/6L	B. Lail
2135	W0YPHQ	X	7.23	A3J	600	2221	HANK	WATSON
9 JUNE								
13:15	LUGFT	X	21.3	A3A	600	13:30	AL, ROSARIO City	EDT W0YHCA
2247								
	W4RKLH	X	39.57	A3A	600	—	—	Steve Bull
	<del>K4PFC</del>							
	K4PIQ					2304	Fred	
0115	WB4QLH	X	7250	A3J	1000	0218	LARRY WB4QLH	
June 11								
2319	W0KSH	X	14.	A3J	1000	2324	John Waven WB4NNS	
June 18								
920 EST	CQ	W5APX/5	14.3	"	800	940 AM	ART	Dick WA9PT
940 EST	WB6FHH	—	"	"	"	955 AM	Sol	Fresno
June 19								
17:08	CQ	W9EAL	21.36	A3A	200	17:12	HANK, Chicago	ILL
JUNE 23								
22:50	WB2GMT	X	21.355	A3A	800	23:00	JOE, Stanhoop	NEW JERSEY
23:08	WAGJJV	X	21.365	A3A	800	23:35	Ray, 52 MI EAST OF LA.	
JUNE 24								
01:04	WADHH	X	21.380	A3A	800	01:20	HAL, Long Island	N.Y.
01:30	WB2LCV	X	21.075	A1			Dick Atlantic City	NJ
16:20	WB9JCB	X	14.068	A1		16:45	Chuck Indy	
21:45	CQ	WB9RGL	7.27	A3J		2205	Dave & Hal / Triahike	Ind
2220	WB4PEJ		146	F3	1		Bob	
	W4YGT							
	K4NXX							Bud
22:30	W7VAG/HK2	X	21.358	A3A	800	23:05	Steve, PaqHACHA	NE Columbia
22:50	CABB	X	21.358	A3A	800	23:05	CON, Peru	W0YHCA
23:17		CQ X	21.360	A3A	800	23		HLA
6/25								
0030	WB2ERS	X	14.055	A1		0059	Riverdale	NJ Ches
0110	WB9LIM	X	14.04	A1		0134	HARVEY	OCONOMOWOC, WIS
200	W4RUW/4	X	146	F3	1	208	Mike	
2:15	WPPDF		7.26	A3J	800	234	Piquay Ohio / Tom	ask abt 14.710 med N5
240	WB2VLN/H	X	146	F3	1	252	Rich - fm Fokhd	N5

41

W4DFU -- GATOR AMATEUR CLUB  
 C/O Dr. Leon Couch  
 Electrical Engineering Dept.  
 University of Florida  
 OTHER DATA Gainesville, Fla. 32611

DATE TIME	STATION CALLED	CALLED BY	FREQ. MC.	EMIS-ION TYPE	POWER INPUT WATTS	TIME OF ENDING QSO	NAME
JUN 25							
22:11	---	CQ X	21.36	A3A	200	22:20	NO Reply <sup>ELH</sup>
6/26 3:40	CO	KZ4D0X				3:48	<sup>WB4HWA</sup> <sup>WB4EMC</sup>
JUN 26							
16:30	WB4WYG	X	7.35	A3J	1KW	16:38	MIDDAY TRAFFIC NET
16:50	<sup>NO</sup>	CQ X	21.36	A3A	1KW	17:02	
17:02	W8TFB	X	21.38	A1	200	17:05	
21:40	WB4YQR		3.955	A3J	200	21:45	GARY MIAMI
22:00	WB4PEJ		146	F3	1		
JUN 30							
14:12	W1SAQ	X	1.250	A3J	1KW	14:25	KEN, STUAK CONN
14:35	WB8ODW	X	21.410	A3A	1000	14:47	RANDY, MANSFIELD OHIO
14:50	K5ZHP	X	21.368	A3A	1000	15:00	BOB, WICHITA TEXAS
14:58	W4TXJ	X	21.368	A3A	1000	15:01	FRANK, HERNDON Va QRP
15:01	WB4KYN	X	21.364	A3A	1000	15:04	FRED, CHURCHILL TEN <sup>2 wa</sup>
16:55	W2ENW/4	X	21.355	A3A	200	17:10	SI, Columbia S.C.
17:10	K9GSG	X	21.355	A3A	1000	17:20	MORT MORT <sup>NR Chicago</sup> GROVE ILL
18:22	W4YMC0	X	7.245	A3J	1000	18:25	Rome.
18:26	W4EYT	X	7.245	A3J	1000	18:45	LEM, HORSESHOE BEACH
21:04	HCSGW	X	21.385	A3A	1000	21:23	RED, CUENCA Ecuador
JULY 1							
17:08	WB4CZM	X	21.390	A3A	200	17:20	WOODY, GREENSBORO NC
18:30	W4KB	X	21.355	A3A	1KW	18:45	VINEE, Madison Wisconsin
18:45	HK4DKR	X	21.355	A3A	1KW	19:09	GEORGE, MEDINE Columbia
21:40	CO	WA3VDU/4	7.045	A1	170	22:00	Norm, Nathalie, Va home Philly
22:21	WB4HKP/4		3.955	A3J	1KW	22:43	FAST NET
22:50	WA4LY4		7.28	A3J	180	23:01	White Gainesville
23:20	WB8CVP		14.06	A1	1K	23:31	Jer Interlochen Mich
23:37	F6CMZ		14.07	A1	1K	23:50	Pidien/Paris
JULY 02							
18:23	---	CQ X	21.36	A3A	200	18:25	
18:45	WB4WDW	X	7.097	A1	200	19:05	JESS MIAMI FLA
19:14	WB4QXQ	X	7.250	A1	200	20:05	BEN, CLINTON TENN
JULY 3							
229	WA4YPY		146				OL
	WA4NBN		146				Bill

DATE TIME	STATION CALLED	CALLED BY	FREQ. MC.	EMIS- SION TYPE	POWER INPUT WATTS	TIME OF ENDING QSO	OTHER DATA	NAME
2:35	WA424X/4		146	F3		245		Larry/Leon
3:03	WA3VIV		7.26	A3J		318		Eric/PA Bob
3:18	K3Y0F		7.26	A3J		3:40		Marsh Belair MD
4:25	WN8SKQ		3.72	A1		4:47		Richmond Ohio ART
5:20	G3AUP		7.05	A1	KW	544		Len in Portsmouth
6:25	VK3AGG		14.25	A3T	800	652		Bruce Shippelon Victoria
1745	V44UA		14.05	A1	KW	1755		WINNIPEG Man/WERNER
1800	WB8NVX		14.05	A1	KW			Hamlin W.Va Ron
	K4GWO		146					Dr. Couch
	K4FAT		146					Bill Salt Spgs
July 04								
00:30	WB4MNX	X	21,430	A1	1KW	00:57		MORRIS, JEFFERSTOWN, KY
01:15	WAGJ/M2X		21,380	A3A	1KW	01:28		1/2 Mexico to Hawaii, HARVEY
July 05								
20:48	Y2IAJU		14.095	A1	KW	2306		Rako/MSAD Syria
20:00	W8HPD	X	21,370	A3A	1KW	20:08		BENG, CLEVELAND OHIO
20:08	WB2HTO	X	21,360	A3A	1KW	20:12		MARRICKZEE N.Y.
20:16	K1ZLT	X	21,360	A3A	1KW	20:25		TOM, BRIDGEWATER MASS
20:26	WB8OWG	X	21,370	A3A	1KW	20:45		ALAN, Westbloomfield Mich
20:46	K1NUN	X	21,365	A3A	1KW	20:00		JIM, BOSTON MASS
21:00	W2LRL	X	21,365	A3A	1KW	21:30		BERT, NEW HYDE N.Y. (L.I.)
July 05								
10:00		X CQ	14290	A3A	1KW	10:03		
10:04		X CQ	14,040	A3A	1KW	10:07		
10:13	W2LEL	X CQ	17260	A3T	1KW	10:15		DAN, NUBERG N.Y. (ON HUDSON)
10:24	SM4CGA/Y15	X CQ	14,292	A3A	1KW	10:20		SVAN, CARACAS
10:29	W9BNH	X CQ	14277	A3A	1KW	10:07		VERG, DANVILLE ILLINOIS
11:09	8P6FX	X CQ	14308	A3A	1KW	11:20		ROBERT, BRIDGETOWN BARBADOS
11:52	WA2QMP	X CQ	14,288	A3A	1KW	12:00		LARRY FIDDLESECT N.J. 30.4
12:09	K2MDZ	X CQ	14,288	A3A	1KW	12:30		ART, 12M, W of NYC
12:45	WB2GTH	X CQ	21,378	A3A	1KW	13:05		JIM, N.J. (NRP/Philly)
13:18	WA2YJR/4	X CQ	21,355	A3A	1KW	13:40		DEAN, LOUISVILLE KY.
13:42	W2800	X CQ	21,355	A3A	1KW	13:50		DAN, RIVERHEAD LI
14:00	WB8JG/615	X	21,365	A3A	1KW	14:15		STEVE, MONTEGO BAY
14:15	WB1NNG	X	21,050	A1	1KW	14:30		RO, FAIR CITY Va

\$2.00 Ten Ten Net, Inc  
K5MRU/0  
Grace Dunlap  
Box 13  
Riverside, Colo  
80473

Date Invoice Call # Handle QTH57m

DATE TIME	STATION CALLED	CALLED BY	FREQ. MC.	EMIS- SION TYPE	POWER INPUT WATTS	TIME OF ENDING QSO	NAME
July 5							
19:16	K5JIE	X CQ	21,360	A3A	1KW	19:24	Buck in TX.
19:34		X CQ	2098	A1	1Kw	19:38	- NO
21:30	WB4QXG	X CQ	7,270	A3J	1KW	21:40	BON, CLINTON TENN
21:40	WB4ZIM	X CQ	7,270	A3J	1KW	22:15	JACK, N.R. Atlanta
22:30	WB3TUR	X CQ	21,355	A3A	1KW	22:55	VERN, REVENNA
23:05	WA2YBFA	X CQ	21,360	A3A	1KW	23:20	DAN, LONG LAKE LI,
July 7							
03:15	WB5OWC	X	14,298	A3A	1kw	03:30	JIM, Ft Worth TEXAS
16:57	K4GDI	X	21,360	A3A	1KW	17:30	Bill, FL LAUD
17:35	W4LM	X	7,090	A1	200	17:50	Doc, Charleston S.C.
17:55	W9RDF	X	21,368	A3A	200	18:05	Walt, Logansport IND
18:08	ZP2CJ	X	21,368	A3A	1KW	18:10	DON, Ranch 200 Mi. NW. of
18:40	WASDID	X	21,364	A3A	1KW	18:23	DENNIS, HOUSTON
19:46	WB9PNP		14.025	A1	170	2011	INDY/END/jan
20:27	K4DRV					2046	Menitt 2nd Fl / Penell
	WB8FUS			A3J	180		Bloxi Miss Scott
22:00	WB4ZIM	X	7,270	A3J	1KW	22:20	- NO REPLY
July 8							
21:22	CE3DM	X	21,355	A3A	1KW	21:30	Book Copy - Chile
21:32	WB2DEW/6	X	14,303	A3A	1KW	21:40	Jay, East of LA.
22:00	WB4KQE/4	X	7,270	A3J	1KW	22:10	
22:12	W4IHJ/4	X	7,270	A3J	1KW	22:20	Paul,
22:20	W4GFB	X	7,270	A3J	1KW	22:50	JOE, Atlanta
22:52	W0RWC	X	7,270	A3J	1KW	23:00	Bob, Clinton, Iowa
23:07	W4AH	X	7,270	A3J	1KW	23:00	Woody, Charlotte N.C.
23:10	W4JS	X	7,270	A3J	1KW	23:32	Hop, Stan Robinson, FLA
July 9							
14:22	K4NI, K1KPW	X	3,960	A3J	1KW	14:35	WALT, LIGHTHOUSE POINT
14:40	W4GLC	X	21,360	A3A	1KW	14:52	JIM, SPRINGFIELD Va
19:40	WA1BOS	X	17.677	A1		19:50	Bill / ARLINGTON MASS
20:02	VE3BRT	X	28.6	A3J	1KW	2015	BILL / BONEVILLE - 10461.
20:20	W8SRP		28.57	A3J	1KW	2035	JIM / WARREN MICH 8791
20:32	W8AFS/8		28.57	A3J	1KW	2035	JOHN / DETROIT MICH 10103
21:00	W4GAI	X	7,270	A3J	4KW	21:40	Bill, Doraville, GA
21:20	WAFQM/4	X	7,270	A3J	1KW	21:32	ED Miami (Mobile)
21:59	WB5JDX	X	21,360	A3A	1KW	22:10	Roy, ARLINGTON TEXAS
22:15	W4IZMH	X	7.035	A1	200	22:30	TED, VIRGINIA Bch

44

W4DFU -- GATOR AMATEUR CLUB  
 C/O Dr. Leon Couch  
 Electrical Engineering Dept.  
 University of Florida  
 Gainesville, Fla. 32611

DATE TIME	STATION CALLED	CALLED BY	FREQ. MC.	EMIS- SION TYPE	POWER INPUT WATTS	TIME OF ENDING QSO	OTHER DATA	NAME
10 July								
11:06	VP2LBR	X	14,385	A3A	1KW	11:16		Sister Mary, ST LUCIA
11:17	8J6BU	X	14,033	A1	1KW	11:27		Col N Barbados - (599) PL
18:50	WB2R/MK	X	21,360	A3A	1KW	19:10		A1 also, Gary in NJLA
19:00	WB4GAI	X	7,270	A3J	1KW	19:15		
							<p>WHO WAS THE OPERATOR? Please sign your Name &amp; Call</p> <p>7/15/75 W.N. Woods, Treasurer K4WVW</p>	
21 July								
17:27	W5ZNN	X	14,290	A3A	1KW	17:30		Robert, South Texas
17:34	W0PDI	X	14,290	A3A	1KW	17:42		Leo, Southern Mo.
22:05	WA3YPL	X	14.06	A1	170	2215		Mike Philly NYX WB4EMC
23 July								
14:08	W2FRW	X	21,360	A3A	1KW	14:10		MORRIS, NEPTUNE New Jer
14:12	WA2ZYX	X	21,365	A3A	1KW	14:23		DAVE, Middlesex New Jer
14:28	K3BQZ	X	21,365	A3A	1KW	14:35		DENNIS, Tuckoma Park Md
14:52	WA3JET	X	21,365	A3A	1KW	14:58		John, 65 MI FROM WASH DC
17:12	PT2ZBV	X	21,360	A3A	1KW	17:20		Raul, BRAZILLIA BRAZIL
17:20	WB8SGK	X	21,360	A3A	1KW	17:30		AL, YOUNGSTOWN Ohio
17:30	8P6GC	X	21,360	A3A	1KW	17:52		Tony, Barbados
17:40	W8YAC	X	21,360	A3A	1KW	17:52		Jack, SPRINGFIELD
0:40	W0AAA	X	14.068	A1	1KW	1:12		John Proctor MN WB4WSE
1:15	WA9EBS/7	X	14.066	A1	170	1:40		Bob Marquette Mich
1:50	WA8OAF/4	X	7.21	A3J	180	2:08		Sam FT Bragg N.C.
1:58	W2EWT	X	7.21	A3J		2:16		Bill Buffalo N.Y. WB4EMC
2:08	W9BYR	X	7.21	A3J		2:16		Bill Chicago
2:32	K4SCL	X	3.94	A3J	KW	2:44		FAST Net
	WB8JVF	X						Web, CINCINNATI Ohio
24 Jul								
17:10		CQX	21,360	A3A	1KW	17:		
25 Jul								
00:15	ZL2SO	CQX	21,360	A3A	1KW	00:30		GARY, PALMSTON NEW ZEAL
16:18		CQX	21,355	A3A	1KW	16:18		
19:00	PY8ZAF	CQX	11	11	11			Randy, PORT Z. BRAZIL

DATE TIME	STATION CALLED	CALLED BY	FREQ. MC.	EMIS- SION TYPE	POWER INPUT WATTS	TIME OF ENDING QSO	NAME
July 25							
19:28	W0WWB	X	21.383	A3A	1KW	19:54	Wattota Kansas, Dan
July 26							
0040	X	W31BG	14.045	A1	170	0200	John Philly PA
0132	X	KL716W/O	14.048	A1	KW		JERRY Mott, N.D.
July 27							
11:30	X	X	14.280	A3A	1KW	11:45	no copy
11:50	W1BET	X	14.050	A1	1KW	12:05	RAY NEW BEDFORD MA.
12:10	W2VAV	X	14.090	A1	1KW	12:30	BILL CEDAR GROVE NJ
12:56	K1CEH	X	21.355	A3A	1KW	13:20	DICK, HOLLISTON MASS
13:20	KG4FS	X	21.910	A3A	1KW	13:40	SAM GUANTANAMO Bay
	KG4BE						Bob
	KG4GG						GARY
	KG4PH						ART
	KG4FU						JIM
	KG4LO						LO
	KG4CB					CHARLEY	
23:00	T12VC	X	21.355	A3A	1KW	23:27	JUAN, SAN JOSE COSTA RICA
00:10	WA6GXO	X	14.060	A1	1KW	00:30	
01:05	WB0CMZ	X	7.27	A3J	180	1:10	WB4EMC
1:10	WB0CMZ		7.19	A3J	180	2:00	
July 29							
0:52	W2DRB		14.04	A1	170	1:15	Pine River, Minn
1:18	WB8PHO		14.04	A1	170	2:10	MILAN, OH John
3:01	WB9ELB		7.215	A3J	180	3:25	San/Madison, Wisc
13:50	W5HMY		7.25	A3J	KW	13:59	DICK/BATON ROUGE La
July 31							
0:30	WB0CMZ		7.096	A1	700	2:29	Burt is councillor here? WB4EMC
2:33	K4SCL		3940	A3J	180	3:00	FAST NET
19:43	W5NHQ	X (E)	21.360	A3A	1KW	20:12	Ralph, KINGSLAND TEXAS
23:30	W4RUU	X (E)	21.2M	A1	P. 170	20:35	- 2 meters
01 Aug							
19:23	W3SICZ	X (E)	21.357	A3A	1KW	19:08	HOUSTON TEXAS, VAN
0:05	VPI5DA	X (E)	21.357	A3A	1KW	20:11	Mack, BELIZE BR Honduras
2:25	W6FYZ/H	X (E)	21.360	A3A	1KW	22:32	STU, 35 N OF BT
0:34	W6GVYQ	X (E)	21.360	A3A	1KW	22:54	DOUG, San Diego
0:00	W4YQMR	X (E)	21.104	A1	1KW	23:26	JOHN, K. X

46

WB4HLA  
21

W4DFU -- GATOR AMATEUR CLUB  
C/O Dr. Leon Couch  
Electrical Engineering Dept.  
University of Florida  
Gainesville, Fla. 32611

DATE TIME	STATION CALLED	CALLED BY	FREQ. MC.	EMIS- SION TYPE	POWER INPUT WATTS	TIME OF ENDING QSO	NAME
<del>03 Aug</del>							
11:35	ZE1CC	X ED	14.35	A3A	1KW	12:01	BUNNY, Salisbury Roders
12:10		X ED	21.36	A3A	1KW	12:15	- NO REPLY
17:05	WAZVAR	X	14.34	A3A		17:43	WB4EMC
19:50	W5FZM	X ED	21.36	A3A	1KW	20:10	FUZZY, San ANTONIO TX
05 Aug							
18:55	W5GPE	X ED	21.355	A3A	1KW	19:20	BILL, TYLER TEXAS
19:25	WA2NFY	X ED	14.38	A1	1KW	19:40	LIA, Rochester NY
07 Aug	<del>WB4DX</del>	<del>X ED</del>					
23:20	HC1KH	X ED	14.328	A3A	1KW		HERB, Quito Ecuador
23:30	W35KJD	X ED	14.328	A3A	1KW		Pat, Ralles TEXAS
08 Aug							
14:02	WGMRE	X ED	14.300	A3A	1KW	14:15	BON, VanGuys California
14:35	WICX	X ED	14.240	A3A	1KW	14:50	JIM, Ellsworth Maine
19:00	K50KN	X ED	21.355	A3A	1KW	19:05	JIM, San Antonio TX
19:53	TI8EB/MY	X ED	21.355	A3A	1KW	18:00	Rob, Carule Bear
20:00	W5HVV	X ED	21.355	A3A	1KW	20:15	FRANK, Houston Texas
20:28	W5ZD	X ED	21.355	A3A	1KW	20:00	WARG, Banksville 29363 TX AT UNIV PHYS DEPT 29363
09 Aug							
01:59	W09QRF	X ED	21.357	A3A	1KW	02:15	L.D., Dunlap Illinois
11 "	W090GR	X ED	21.357	A3A	1KW	02:15	BOB, PEORTAR
02:23	W08JCT	X ED	14.285	A3A	1KW	02:30	LENNY, Comers OHIO
02:33	W4YXZ	X ED	14.285	A3A	1KW	02:38	
02:38	W4YXZ	X ED	14.285	A3A	1KW	03:00	KEN, Brown City TEXAS
11 Aug							
17:51	K6JWY	CX ED	21.360	A3A	1KW	18:00	MIL, Baldwin Park 2014
18:02	WA1SIR	X Q8	21.416	A3A	1KW	18:10	RON,
12 Aug							
17:38	W4GHH/4	CX ED	7.240	A3J	1KW	17:45	MEI, HENDERSONVILLE N.C.
17:47	WB4IZA	X ED	3.910	A3J	1KW	17:	CARL, Moulverne Alabama
17 Aug							
3:07	VP2ABC	X	14.223	A3J	1KW	3:19 PM	STANLY PO BOX 444 ANTIGUA John D. Warren WB4NLS
AUG 20							
15:46	W1FVX	X	21.370	A3A	1KW		FRANK, Mt Hartford Conn.
15:55	KZ5ZK	X	21.375	A3A	1KW		BOB, BALBOA- Canal Zone
AUG 21							
01:16	K3YAZ/6	X	21.360	A3A	1KW	01:20	FRANK, San Diego
01:30	WG4ZR	X	21.375	A3A	1KW	01:40	HARRY, Oldland